

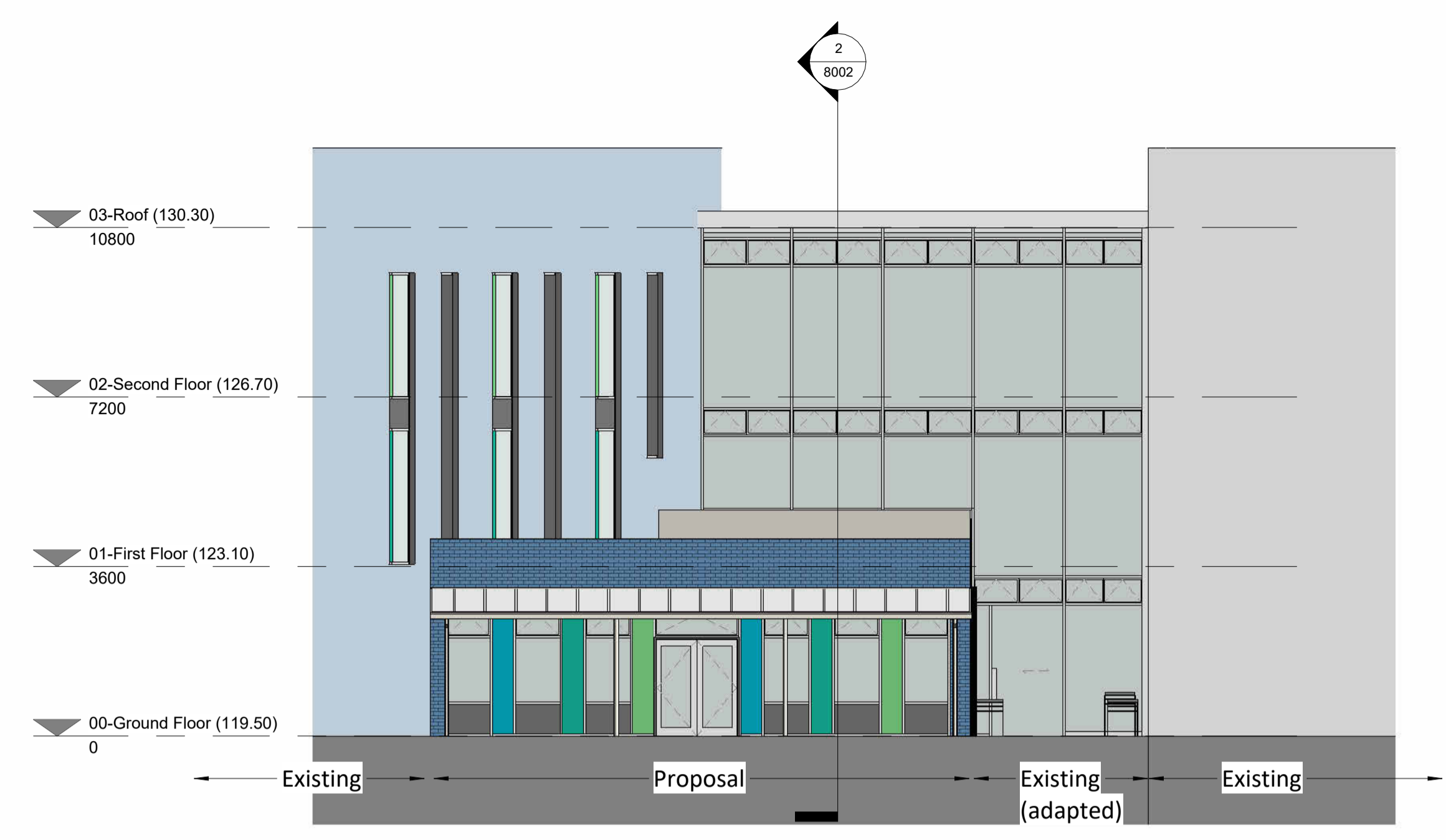

1 Dining Room Elevation - Front  
1:50

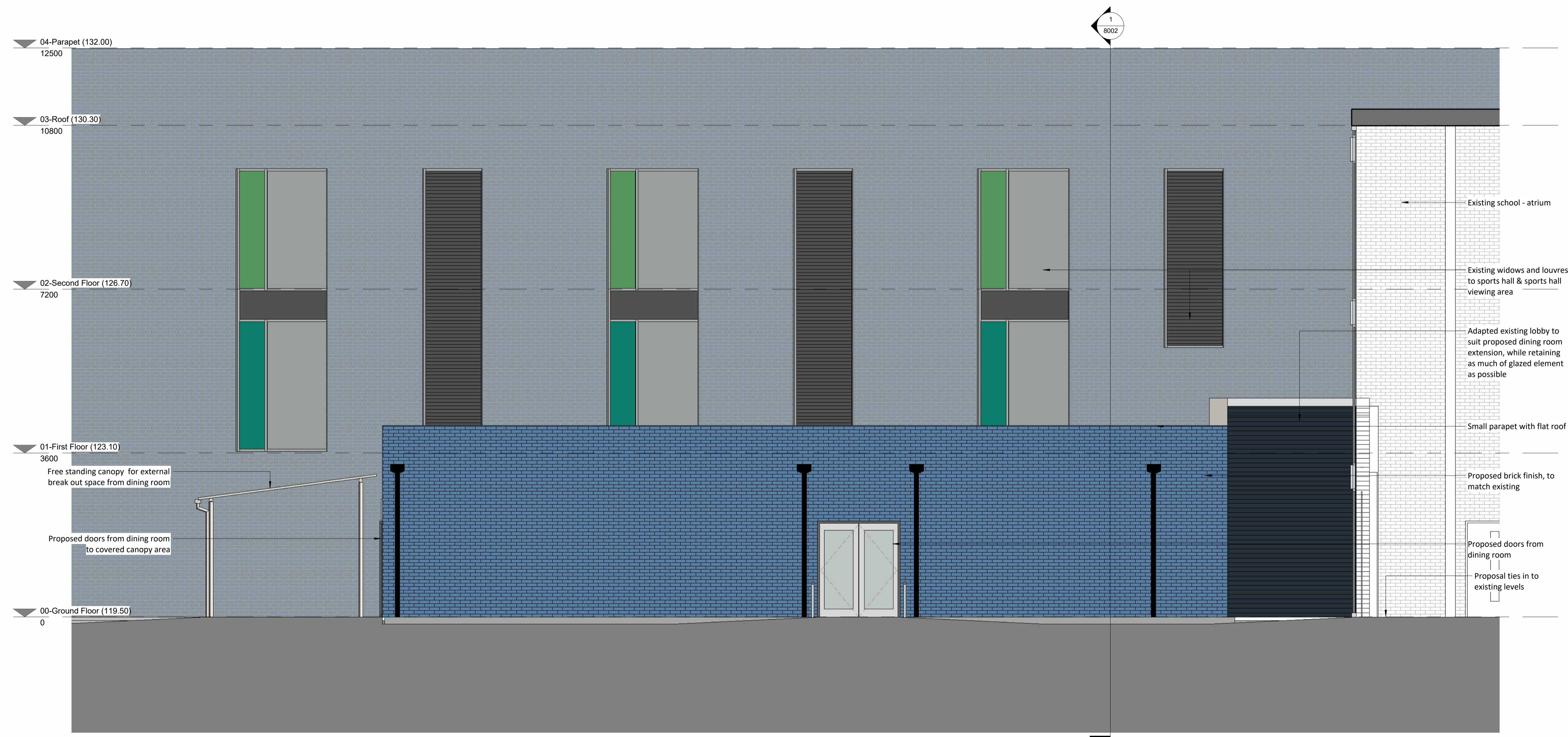

3 Dining Room Elevation - with context  
1:100



2 Dining Room Elevation - Side  
1:50

- General Notes
1. Contractor to verify all dimensions and check level datums on site
  2. All of the designs are the sole property of TACP Architects Ltd and may not be used without their written agreement
  3. All prints, specifications and their copyright are the property of TACP Architects Ltd
  4. Do not scale off drawings
  5. All dimensions shall be checked on site before commencement of shop drawings, manufacture and all discrepancies must be reported to TACP Architects Ltd

- Elevation Key
- 1 - Kingspan Quadcore Curved wall panel with expressed joints, anthracite in colour, to match existing building
  - 2 - Kingspan Built up system, with render panel finish, in white, to match existing building.
  - 3 - Aluminium Frame Window (Dark Grey) Opening Light
  - 4 - Opaque coloured glass spandrel panel, proposed colours as indicated
  - 5 - Aluminium Frame Window (Dark Grey)
  - 6 - Integrated glazed Aluminum double door, with dark gray frame to match windows.
  - 7 - Teaching Block Signage, wording TBC
  - 8 - Louvre panels, finish colour grey
  - 9 - Transparent canopy over external doors
  - 10 - Self supporting canopy with transparent cover and light coloured
  - 11 - Facing brick finish, colour to match existing building
- A - Existing Sprinkler tanks (indicative massing, refer to site plan)  
B - Existing MUGA Fencing (Indicative, refer to site plan)
- Note  
\* Toughened Glazing to elevation parallel to MUGA

Revisions

Rev	Date	Description	By	Check
P01	21-08-23	Issued for Pre-application	EP	AJ
P02	11-10-23	Adjusted furniture, additional external doors, annotation. Added roof plan.	EP	AJ

Client  
**Pave Aways**

Project Title  
**Ercall Wood Academy - Dining Block**

Sheet Name  
**Dining Area Sketch Elevation**

Purpose of Issue  
**Information**

Scale Date Drawn By Checked By Office  
As indicated@A1 21/08/23 EP AJ Wrexham

Job Number Project\*Originator\*Zone\*Level\*Type\*Role\*Number Revision  
23013 EWA-TACP-PB-ZZ-DR-A-8001 P02

TACP Architects Ltd  
Pembroke House  
Ellice Way, Wrexham Technology Park,  
Wrexham, LL13 7YT  
01978 291161

admin@tacparchitects.co.uk  
www.tacparchitects.co.uk

Architecture • Interior Design • Healthcare Planning • Conservation • Masterplanning • Sustainable Design