



1 North-East Elevation  
1:100

**Elevation Key**

- 1 - Kingspan Quadcore Curved wall panel with expressed joints, anthracite in colour, to match existing building
- 2 - Kingspan Built up system, with render panel finish, in white, to match existing building.
- 3 - Aluminium Frame Window (Dark Grey) Opening Light
- 4 - Opaque coloured glass spandrel panel, proposed colours as indicated
- 5 - Aluminium Frame Window (Dark Grey)
- 6 - Integrated glazed Aluminum double door, with dark gray frame to match windows.
- 7 - Teaching Block Signage, wording TBC
- 8 - Louvre panels, finish colour grey
- 9 - Transparent canopy over external doors
- 10 - Perimeter self supporting canopy with transparent cover and light coloured

A - Existing Sprinkler tanks (indicative massing, refer to site plan)  
B - Existing MUGA Fencing (Indicative, refer to site plan)

Note  
\* Toughened Glazing to elevation parallel to MUGA

**General Notes**

1. Contractor to verify all dimensions and check level datums on site
2. All of the designs are the sole property of TACP Architects Ltd and may not be used without their written agreement
3. All prints, specifications and their copyright are the property of TACP Architects Ltd
4. Do not scale off drawings
5. All dimensions shall be checked on site before commencement of shop drawings, manufacture and all discrepancies must be reported to TACP Architects Ltd

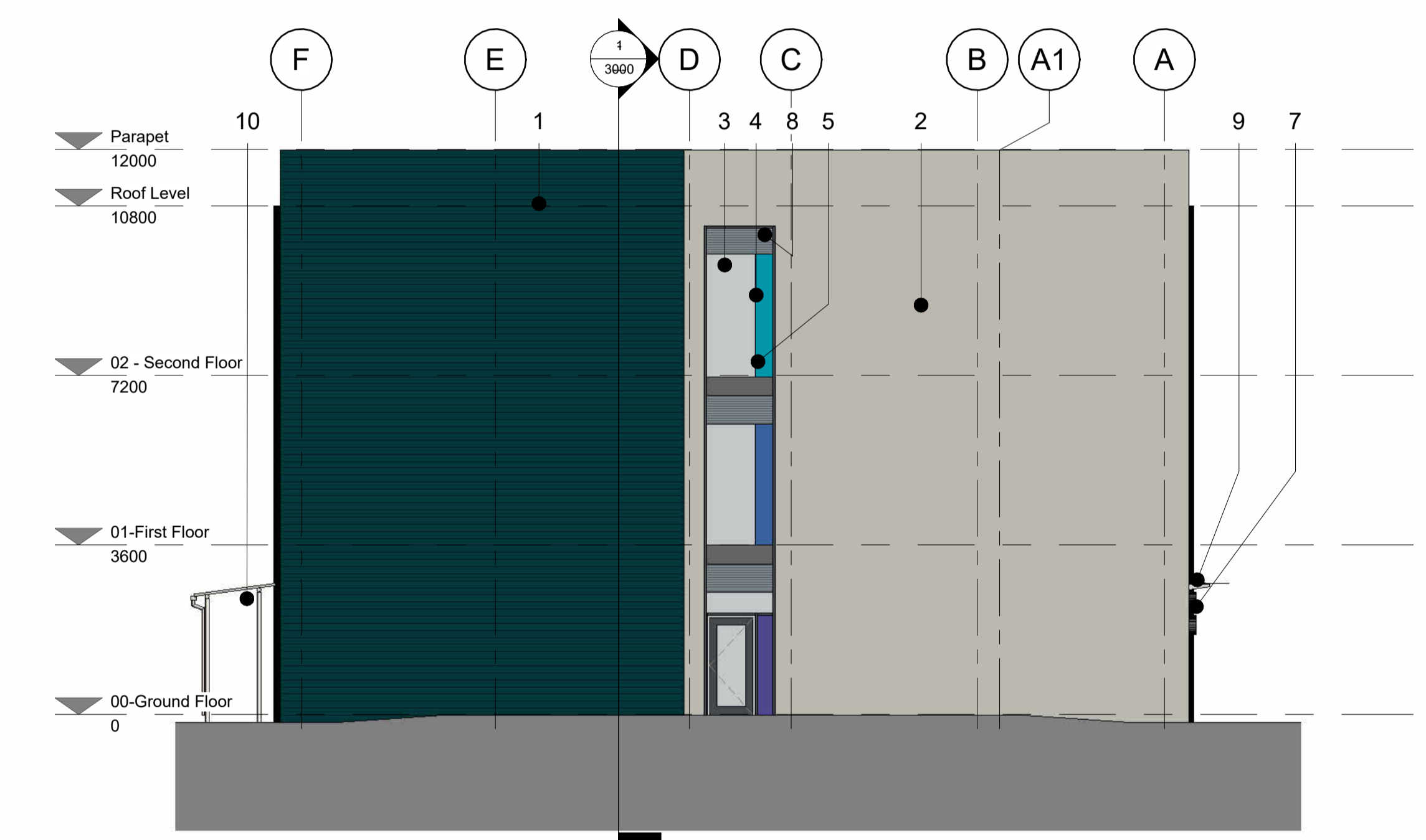

2 South-East Elevation  
1:100

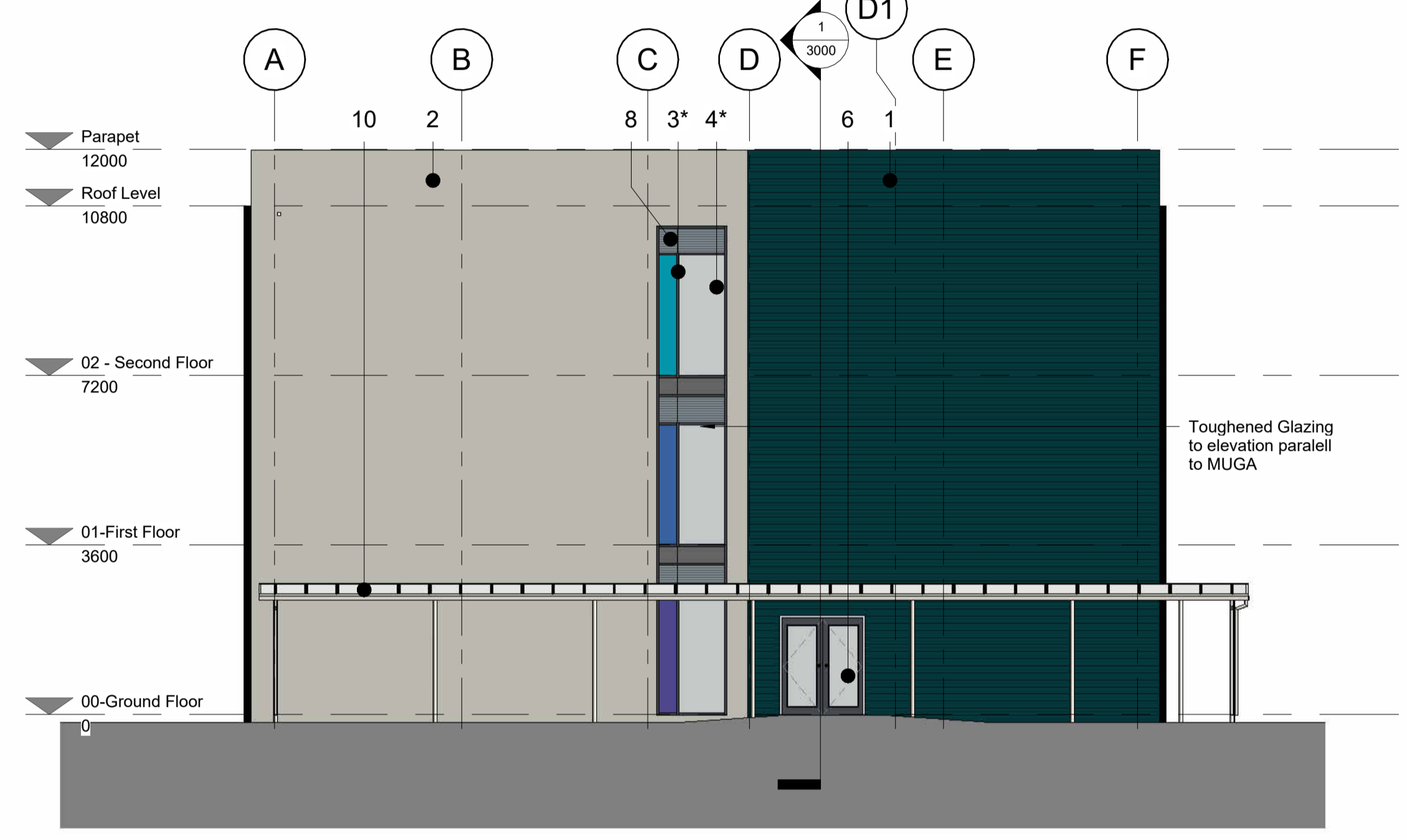

3 North-West Elevation  
1:100



4 South-West Elevation  
1:100

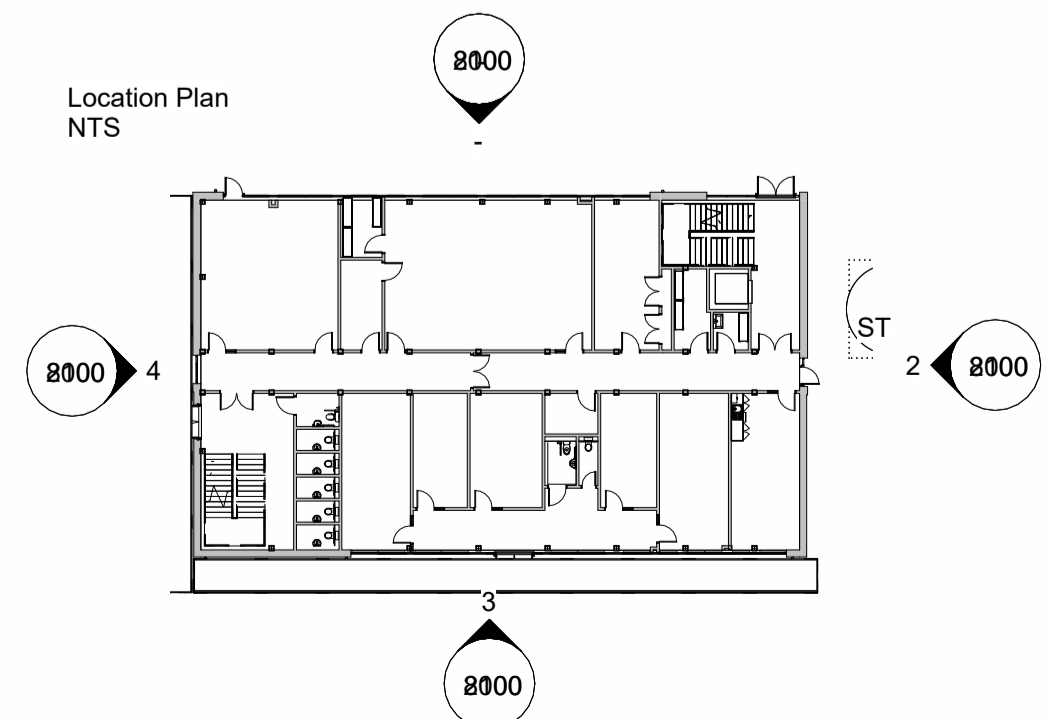

**Revisions**

Rev	Date	Description	By	Check
P01	10/08/23	Updated roof & parapet height	EP	AJ
P02	21/08/23	Adjusted and labelled external materials	EP	AJ
P03	28/09/23	Updated elevations based on Pre-app advice & structural design	EP	AJ
P04	11/10/23	GF rooms reconfigured, adjusted elevations to suit	EP	AJ

Client

Paveaways

Project Title  
Ercall Wood Academy - New Block

Sheet Name

GA Elevations

Purpose of Issue

Information

Scale Date Drawn By Checked By Office  
As indicated@A1 01/08/23 EP AJ Wrexham

Job Number Project•Originator•Zone•Level•Type•Role•Number Revision  
23013 EWA-TACP-PB-ZZ- DR-A-2000 P04

TACP Architects Ltd  
Pembroke House  
Ellice Way, Wrexham Technology Park,  
Wrexham, LL13 7YT  
01978 291161

admin@tacparchitects.co.uk  
www.tacparchitects.co.uk

Architecture • Interior Design • Healthcare Planning • Conservation • Masterplanning • Sustainable Design

